

ALTO 1

Sunday Morning

SLOW ROCK $\text{♩} = 76$

John Clark

This orchestration is one of a series specially commissioned by the MUSICIANS' UNION for the use of rehearsal bands.

E *10* *3*

F *AD LIB* *Dm97* *A11* *B9b*

Em9 *Em9/A* *Em9* *Dm97* *B9b*

Em9 *Em9/A* *Am9* *D9* *E9* *F#9*

G *(47)*

Gm97 *Em* *C9*

Bm97 *D13* *C#m97* *E13*

H *3*

C#m9 *C#m97* *C#m9/F#* *Bm97* *G#9b*

C#m9 *C#11* *F#13* *F#m9*

I *3*

4 *LEAD* *mf*

SOLO *mf* *fine*

ALTO 2

Sunday Morning

SLOW ROCK $\text{♩} = 76$

John Clark

A

B

C

D

E

f

mp

f3

mp

This orchestration is one of a series specially
commissioned by the MUSICIANS' UNION
for the use of rehearsal bands.

TENOR 1

Sunday Morning

SLOW ROCK $\text{♩} = 76$

John Clark

A

B

C

D

E

Violin I (F): f , mp

Violin II (E): f , mp

Viola (H): f , mp

Cello/Double Bass (I): p

This orchestration is one of a series specially commissioned by the MUSICIANS' UNION

TENOR 2

Sunday Morning

SLOW ROCK $\text{♩} = 76$

John Clark

- Part H:** Includes a section with a double bar line and a '2' marking, along with triplet markings (3) and accents.

This orchestration is one of a series specially arranged by the MUSICIANS' UNION

BARITONE

Sunday Morning

SLOW ROCK $\text{♩} = 76$

John Clark

This orchestration is one of a series specially commissioned by the MUSICIANS UNION

TROMBONE 1

Sunday Morning

SLOW ROCK $\text{♩} = 76$

John Clark

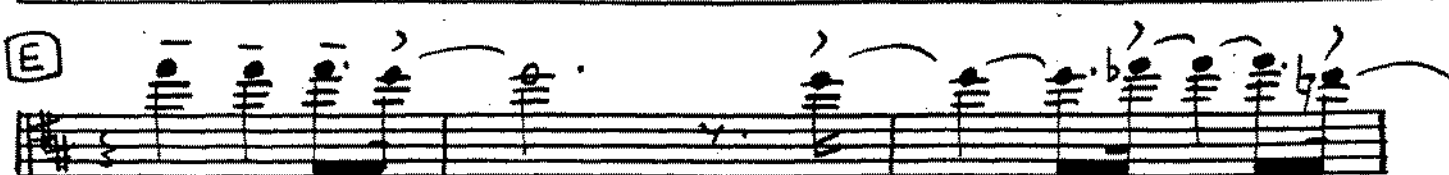
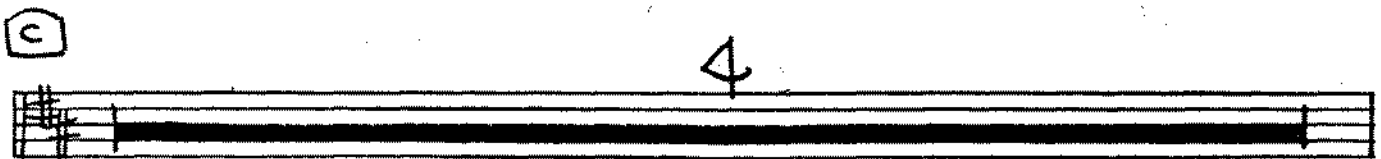
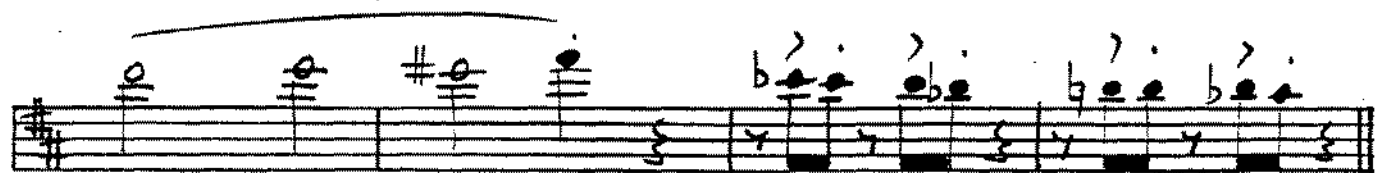
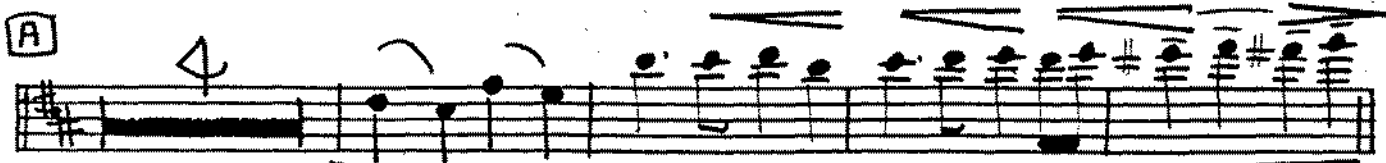

- F** (Forte) at the beginning of the second staff.
- G** (G) at the beginning of the fourth staff.
- H** (H) at the beginning of the sixth staff.
- H** (H) at the beginning of the seventh staff.
- Dynamic markings: *ff*, *f*, *mp*, *pp*.
- Tempo markings: *3* (triplets).
- Other markings: *10*, *5*, *4*, *3*, *2*, *1* (possibly fingerings or counts).

This orchestration is one of a series specially commissioned by the MUSICIANS UNION for the use of rehearsal bands

TROMBONE 2

Sunday Morning

SLOW ROCK $\text{♩} = 76$

John Clark

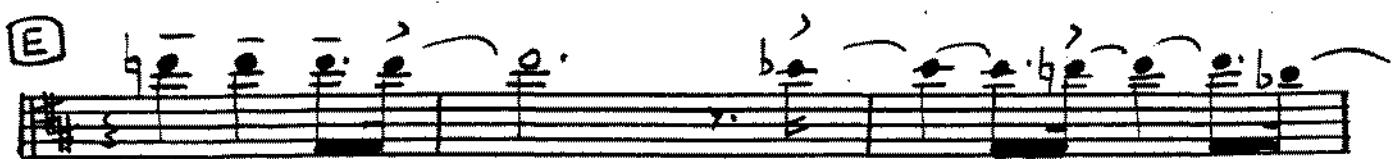
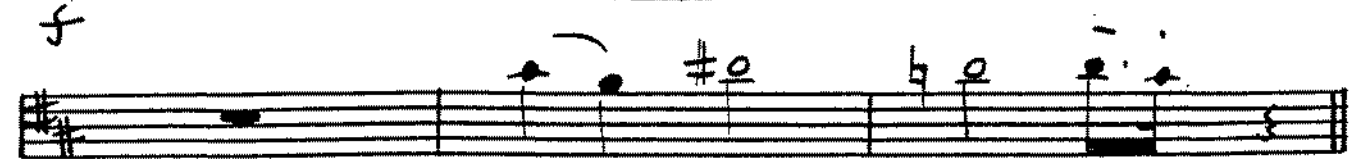
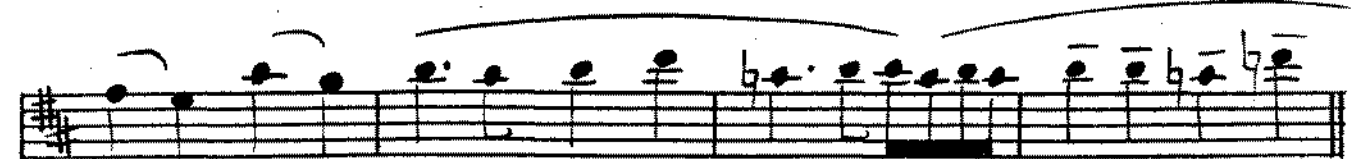
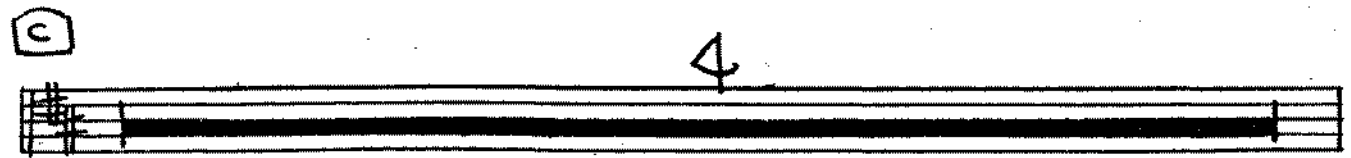
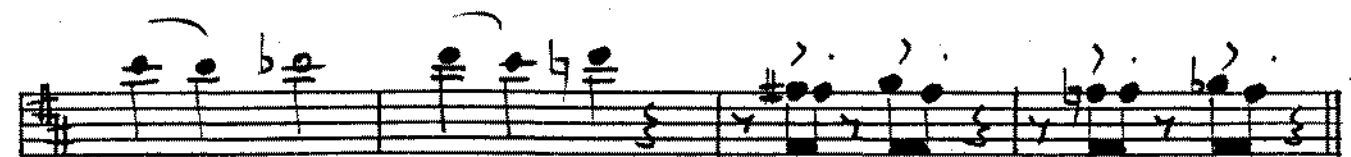
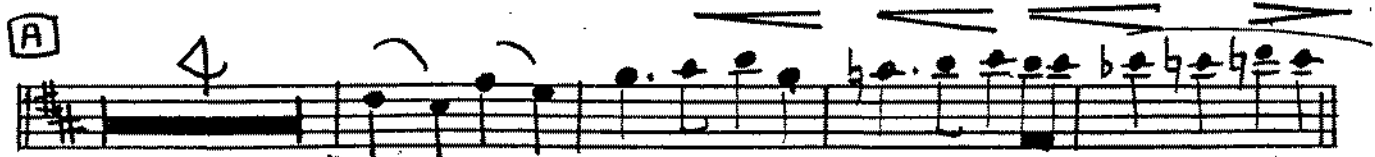

This orchestration is one of a series specially commissioned by the MUSICIANS' UNION for the use of rehearsal bands.

f
p
pp

TROMBONE 3

Sunday Morning

SLOW ROCK $\text{♩} = 76$

John Clark

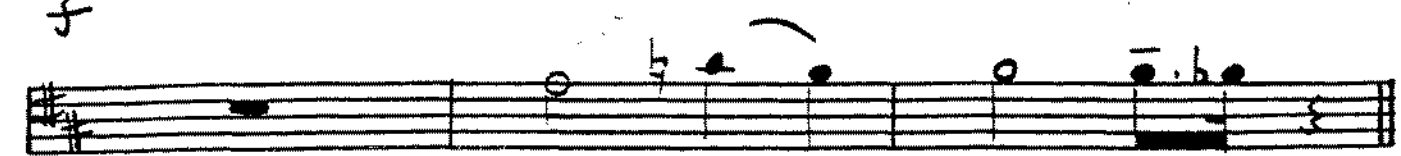
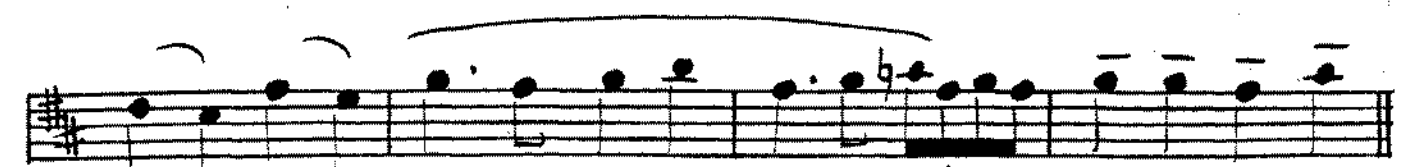
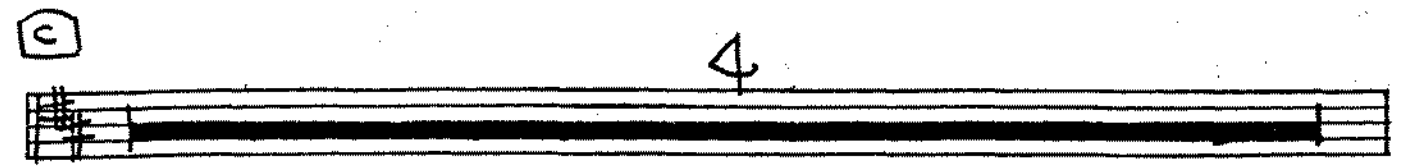

This is a handwritten musical score for rehearsal bands, consisting of ten staves of music. The notation includes various note values, rests, and dynamic markings. The score is organized into sections labeled F, G, H, and I.

- Staff 1:** Features a series of notes with accents and slurs, ending with a double bar line and a repeat sign.
- Section H (Staff 6):** Marked with a circled 'H'. It contains a single note followed by a thick black bar, with a circled '3' above it, indicating a triplet.

TROMBONE 4

Sunday Morning

SLOW ROCK $\text{♩} = 76$

John Clark

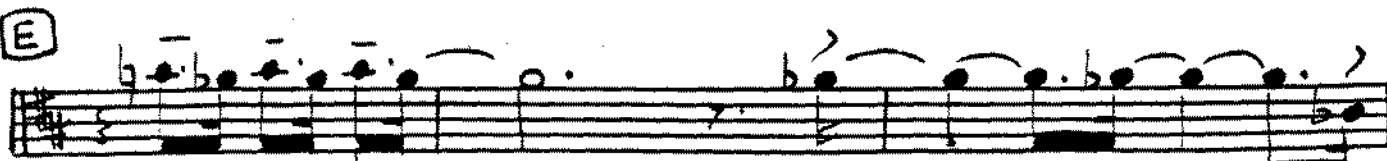
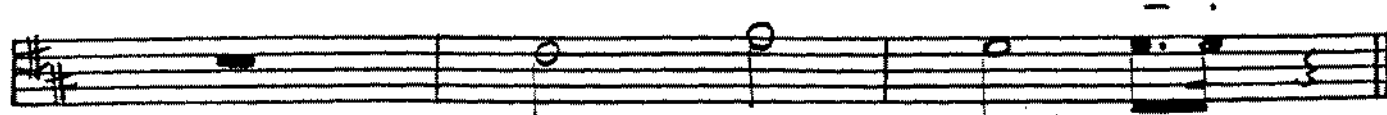
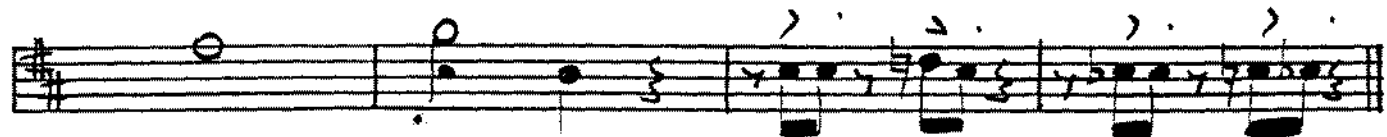
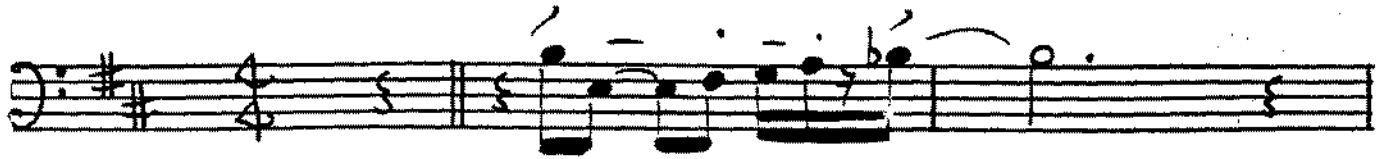

F

G

H

I

each

TROMBONE 5

Sunday Morning

SLOW ROCK $\text{♩} = 76$

John Clark

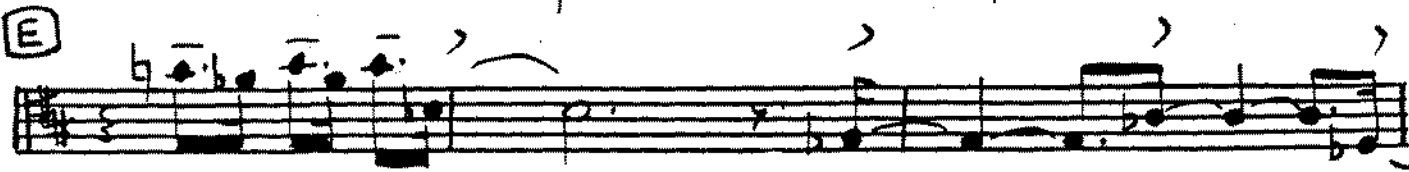
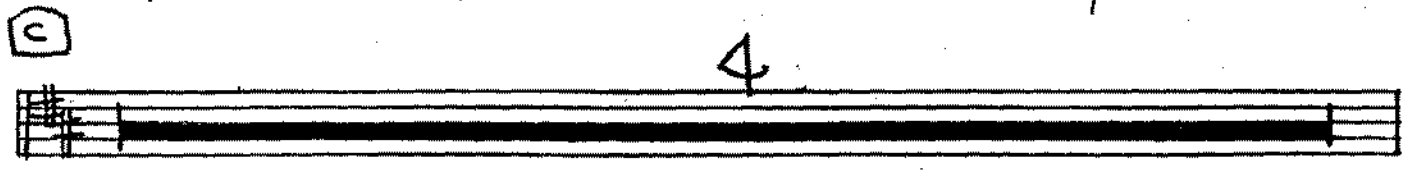
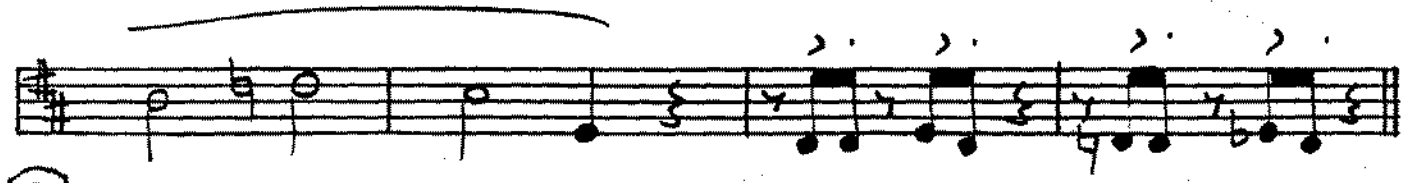
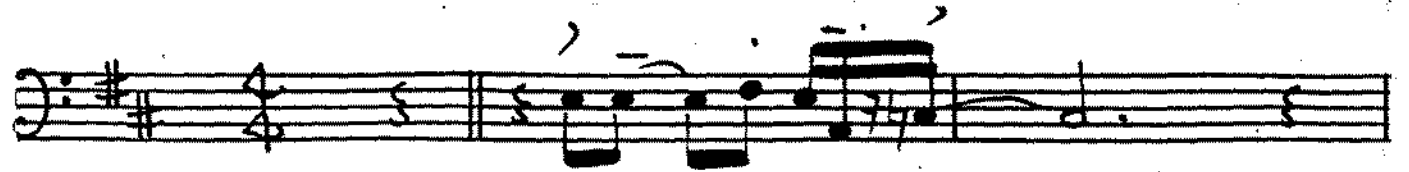

This is a handwritten musical score for rehearsal bands, consisting of several staves. The score includes various musical notations such as notes, rests, and dynamic markings. Key features include:

TRUMPET 1

Sunday Morning

SLOW ROCK ♩ = 76

John Clark

This orchestration is one of a series specially commissioned by the MUSICIANS UNION for the use of rehearsal bands.

fin

p

TRUMPET 2

Sunday Morning

SLOW ROCK ♩ = 76

John Clark

A 3 4

B 6

C 3

D 2 3

E f

F 3 3

- Staff 1:** Melodic line with accents (>) and slurs.
- Staff 2:** Bass line with a circled '6' and a '2' marking.
- Staff 3:** Bass line with dynamics *fp* and *fz*, and a '2' marking.
- Staff 4:** Bass line with a circled 'H' and a '2' marking.
- Staff 5:** Bass line with a '2' marking.
- Staff 6:** Melodic line with a circled 'I' and various dynamics.
- Staff 7:** Bass line with a '2' marking and triplets.
- Staff 8:** Melodic line with dynamics *mf* and *f*.
- Staff 9:** Melodic line with dynamics *f*.
- Staff 10:** Bass line with a circled '4', the word 'HARMON' in a box, and dynamics *p*.

This orchestration is one of a series specially commissioned by the MUSICIANS' UNION for the use of rehearsal bands.

P

0204

TRUMPET 3

Sunday Morning

SLOW ROCK ♩ = 76

John Clark

A

B

C

D

E

F

- Staff 3: 2 (second ending) marking.
- Staff 4: 2 (second ending) marking.
- Staff 5: 2 (second ending) marking.
- Staff 6: 2 (second ending) marking.
- Staff 7: 3 (triplets) markings.
- Staff 10: Δ (triangle) and **HARMON** (circled) markings.

This orchestration is one of a series specially commissioned by the MUSICIANS' UNION for the use of rehearsal horns

2374

TRUMPET 4

Sunday Morning

SLOW ROCK ♩ = 76

John Clark

G

H

I

This orchestration is one of a series specially commissioned by the MUSICIANS' UNION

P

RUMPET 5 Sunday Morning

LOW ROCK ♩ = 76

John Clark

6

f1 ————— f3

H

I

TPIS

4 (HARMON)

This orchestration is one of a series specially commissioned by the MUSICIANS' UNION for the use of rehearsal bands.

p

232

PIANO

Sunday Morning

John Clark

SLOW ROCK $\text{♩} = 76$

C

F#13 G9 F#9 F13 G#9 F#9 Em12 Em9/A

D

f TRNS FILL - - - TRNS

Dm97 B9b Em9 E12 A13

D

ENS

Am9 Bm7(9) E9 Am7(9) D7(9) Gm97

Gm(97) C9 Dm97 D6 B7(9) B7 Em7 | Em9 A9b

E

Ebm97 Abm97 Dbm97 Gbm97

F >> ALTO AD LIB TRNS

f ALTO BREAK SIX/TBNS

Fm97 C12 D9b Gm9 Gm12/C11 Gb94

Chords: $Fm97$, $D9b$, $Gm9$, $Gm^{11}/C || Gm9$

Lyrics: ALTO STILL AD LIB

Chords: $Cm9$, $Cm7 B^o Cm7$, $F9 + F\#9 + G9 + G\#9$, $A9 + Bm7 (11b)$, $Bbm97$

Lyrics: ALTO AD LIB

Chords: $Bbm(97)$, $Dm97 D6 F9 |$, $Em97 E6 G9$

Lyrics: TRUMPETS, ALTO

Chords: $Dbm9$, $F9$, $Em9$, $Em^{11} Em9/A$

Lyrics: HORN

Chords: $Dm97$, $B9b$, $Em9$, $E^{11} A13$

Lyrics: SAXOPHONES, TRUMPETS, ALTO

Chords: $Am9 |$, $F9 + F\#9 G G\#$, $Gm99 A^b^{11} Gm9$

Lyrics: I

This orchestration is one of a series specially commissioned by the **MUSICIANS' UNION** for the use of rehearsal bands.

GUITAR

Sunday Morning

SLOW ROCK $\text{♩} = 76$

John Clark

This orchestration is one of a series specially commissioned by the **MUSICIANS' UNION** for the use of rehearsal bands.

BASS GUITAR **Sunday Morning**

SLOW ROCK $\text{♩} = 76$

John Clark

This orchestration is one of a series specially commissioned by the MUSICIANS UNION for the use of rehearsal bands.

DRUMS

Sunday Morning

John Clark

SLOW ROCK $\text{♩} = 76$

The notation includes various musical symbols such as notes, rests, and dynamic markings (e.g., *f* and *p*). The page concludes with a large black rectangular block at the bottom right corner.